

WINTER

2024 COURSE
SCHEDULE

**Early Bird
Special**

Enroll and pay
before Dec 2

Get 10% Off



Admissions Consulting • SAT • ACT • SSAT • IB •
AP • IGCSE • IELTS • TOEFL

Hong Kong's Premier Test Preparation Since 2008

Give Yourself The Edge

Causeway Bay 2972 2555 Mong Kok 2783 7100

www.theedge.com.hk



THE EDGE[®]
LEARNING CENTER

CONTENTS

About The Edge	<u>03</u>
Admissions Consulting	<u>04</u>
Test Preparation	<u>05</u>
SAT	
ACT	
SSAT	
Academic Tutoring	<u>14</u>
IB, AP	
Edge Writing	
IGCSE	
Holiday Special Program	<u>18</u>
Our Team	<u>19</u>

* Our courses are available both online and on-site, kindly check with our team upon registration.



**Education shouldn't
teach us
what to think,
but how to think.**

Duc Luu, Founder of The Edge Learning Center

ABOUT THE EDGE

- The Edge was founded in 2008 to bring a full range of educational services under one roof to better serve the needs of students, families, schools, and companies.
- We believe that proper education shouldn't teach us what to think, but how to think.
- We're committed to constantly improving our services and to ensuring the satisfaction of the communities we serve.

WHY CHOOSE THE EDGE?



Outstanding Teachers: Many teachers come from top academic institutions around the world and undergo a rigorous 3-month training program to ensure quality in the classroom.



Free Course Retakes: Need a refresher before the test? Taking the ACT or SAT a second time and want to brush up on a certain section? We offer free retakes for most test preparation courses!



The Most Insider Admissions Experience: We have more former Admissions officers than any other organization in HK, so our team knows better than anyone on how to guide students and families through the difficult university application process.



Transparent Reporting For Families: Our Edge360 system gives parents constant feedback on their children's progress in private lessons, allowing them to stay better informed of students' growth and areas for improvement.



Hong Kong's Premier SAT Test Preparation: We're proud to be Hong Kong's most popular provider with well over 20,000 student hours of test preparation tutoring and courses each year.



SAT Digital Mock Platform
Our SAT platform has a vast question library with over 2,500 questions and 16 expert-designed mock tests. It is ideal for SAT candidates who have already completed all the Bluebook mock exams offered by the College Board.



Thank YOU so much for all the hard work, assistance, and patient guidance to my daughter in the past 2 years! It's amazing! With your help, my daughter's aim is really being put through and now she can study at the University of Cambridge. Three kids.....The Edge :)

- Parent of 3 children who used
The Edge's Admissions Consulting Services

ADMISSIONS CONSULTING

Our Admissions Consultants have a proven track record of guiding students and families through every part of the process, opening doors to their academic future.

▶▶ University Admissions Package

- Consultations, Evaluations, Counseling
- Essays / Personal Statement Review
- Interview Preparation
- University Search and Visits
- Letters of Recommendation
- Supplemental Materials

▶▶ Boarding School Admissions Package

- Consultations, Evaluations, Counseling
- Essays / Personal Statement Review
- Interview Preparation
- Boarding School Search and Visits
- Letters of Recommendation
- Supplemental Materials

THE EDGE STUDENT'S LATEST ADMISSIONS RESULTS

▶▶ Admissions Consulting Team

- Insider Experience
- 16-20 students per counselor
- Tailored Service
- Accessible Worldwide

US UNIVERSITY ACCEPTANCE SCHOOL LIST*

- #3 Stanford University (1)
- #6 University of Pennsylvania (3)
- #9 Johns Hopkins University (2)
- #12 Columbia University (1)
- #12 University of Chicago (2)
- #21 University of Michigan - Ann Arbor (1)
- #24 Carnegie Mellon University (2)
- #24 Emory University (1)
- #28 University of California – Davis (5)
- #28 University of California – San Diego (3)
- #28 University of Southern California (1)
- #33 Georgia Institute of Technology (1)
- #33 University of California – Irvine (7)
- #35 New York University (9)

UK UNIVERSITY ACCEPTANCE SCHOOL LIST#

- #1 University of St. Andrews (2)
- #3 University of Cambridge (3)
- #4 London School of Economics and Political Science (1)
- #5 Imperial College London (1)
- #6 University College London (2)
- #7 Durham University (Law) (1)
- #8 University of Bath (1)
- #9 University of Warwick (1)
- #11 University of Exeter (2)
- #13 University of Edinburgh (Medicine & Law) (5)
- #14 Lancaster University (Medicine) (1)
- #16 University of Bristol (Veterinary Medicine) (1)
- #19 University of Aberdeen (1)
- #27 King's College London (Law) (2)

80%

of The Edge's Students were accepted into

Top 100[^]

World

Universities

90%

The Edge's Applicants were accepted into

Top 50*

US Universities

100%

The Edge's Applicants were accepted into

Top 20[~]

UK Universities

US BOARDING SCHOOL ACCEPTANCE SCHOOL LIST

- Blair Academy
- Choate Rosemary Hill
- Concord Academy
- Lawrenceville School
- Loomis Chaffee School
- Milton Academy
- Northfield Mount Hermon School
- Phillips Exeter Academy
- Stevenson School
- Lakefield College School (Canada)

100%

of The Edge's students who applied to the

Top 10 Boarding Schools

get at least one offer

* Source from U.S. News 2024 Best National University Rankings
 ~ Source from THE and QS World University Rankings 2024
 # Source from Times & Sunday Times UK University Rankings 2024
 - Source from Times & Sunday Times Good University Guide 2024



Schedule a
**Complimentary 30-min
 Consultation.**



Not sure about SAT or ACT?



Book a free mock test with us:

TEST PREPARATION

The Edge's Test Preparation Timeline

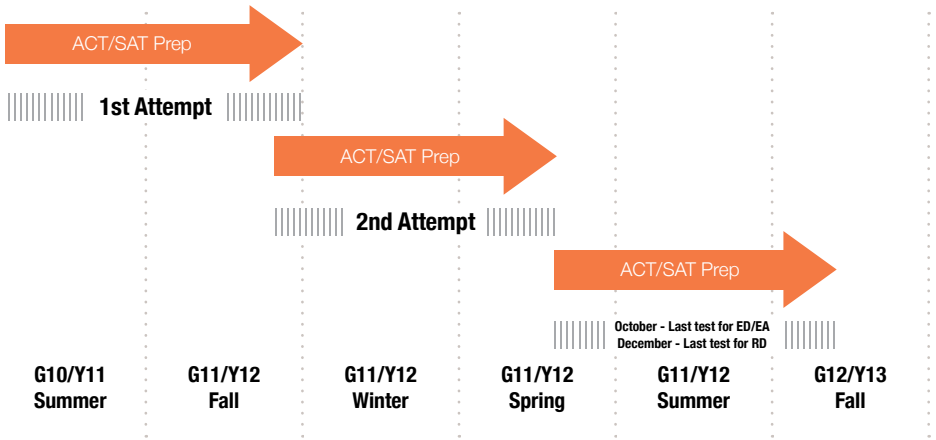

“

I just got my result back for the October SAT, and I managed to score 1500 this time! I had 50/52 for reading, 39/44 for writing, and 56/58 for Math. Thank you so much for your help! I can finally cross that off my college checklist now.

- SAT Student



TEST PREPARATION: SAT

As the Edge's most sought after program, our diverse range of SAT courses features an exam-tested approach that builds students' competence and confidence.

▶▶ SAT Boot Camp

English & Writing | Math

- Covers all the fundamental concepts
- Strategies for improving performance on SAT Writing & Language, Reading, and Math
- Techniques for approaching more than 50 specific SAT question types
- Methods for overcoming harmful habits that threaten to hinder score improvement
- Drilling sets and review for 1000+ of practice questions
- Expert guidance on utilizing the online tool to help math students achieve a score of 650+ in the math section

Recommended for:
Students who want the most comprehensive and challenging SAT test preparation possible.

SAT

Boot Camp

Cost: \$36,500

🕒 **65 Hours** of Instruction and Drilling 📁 **2 Digital Mock Tests** (Material Fee \$500 will be charged separately)
Students are required to bring their own laptop or iPad

Course Type	Period	Day & Time	Mock Test Dates and Time	Official Test Date
Winter Weekend - A	7 Dec 2024 - 8 Feb 2025	Sat 10:00 - 12:30 & 13:30 - 17:30	30 Nov 2024 10:00 - 12:30 15 Feb 2025 10:00 - 12:30	8 Mar 2025
Christmas Intensive	16 Dec - 31 Dec 2024*	Mon - Fri 10:00 - 12:30 & 13:30 - 17:30	14 Dec 2024 10:00 - 12:30 4 Jan 2025 10:00 - 12:30	
Winter Weekend - C	28 Dec - 1 March 2025	Sat 10:00 - 12:30 & 13:30 - 17:30	21 Dec 2024 10:00 - 12:30 1 Mar 2025 Take Home	

*There are no classes on Sundays and Public Holidays.

DIGITAL SAT: A GUIDE TO ACHIEVING A TOP SCORE

Many top US universities ask for SAT scores as part of the application process. A high score can boost your chances of getting into a good university. Since 2023, the SAT has been in a digital format, leading to questions about the differences from the paper version and how to prepare.

Our Senior Academic Instructor, Mr. Najeeb Sheikh, has shared proven exam strategies to help you get exceptional scores.

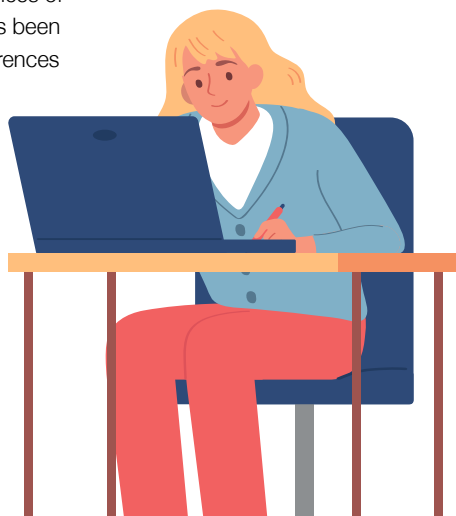

Want to access
our past webinar
recordings?



Leave us a note:

▶▶ SAT Essentials I

English & Writing | Math

- Developed by test preparation experts with over a decade of experience
- Gain solid understand of the fundamental question types and best strategies for all sections of the test
- Practice with questions that are similar to the updated digital format
- Expert guidance on utilizing the online tool to help math students achieve a score of 650+ in the math section

Recommended for:
Students looking for the introduction to SAT test preparation

SAT

SAT Essentials I Course

Cost: \$16,300

 25 Hours of Instruction  2 Digital Mock Tests (Material Fee \$500 will be charged separately)

Students are required to bring their own laptop or iPad

Course Type	Period	Day & Time	Mock Test Dates and Time	Official Test Date
Christmas Intensive - A	16 Dec - 31 Dec 2024*	Mon - Fri 10:00 - 12:30	14 Dec 2024 10:00 - 12:30 4 Jan 2025 10:00 - 12:30	8 Mar 2025
Christmas Intensive - B	20 Dec 2024 - 3 Jan 2025*	Mon - Sat 14:00 - 16:30	14 Dec 2024 14:00 - 16:30 4 Jan 2025 14:00 - 16:30	
Christmas Intensive - C	13 Dec - 31 Dec 2024*	Mon - Sat 10:00 - 12:30	7 Dec 2024 10:00 - 12:30 4 Jan 2025 10:00 - 12:30	
Weekend Intensive - A	7 Dec 2024 - 8 Feb 2025	Sat 10:00-12:30	30 Nov 2024 10:00 - 12:30 15 Feb 2025 10:00 - 12:30	
Weekend Intensive - B	28 Dec 2024 - 1 March 2025	Sat 14:00 - 16:30	21 Dec 2024 14:00 - 16:30 1 Mar 2025 Take Home	
Winter Regular	22 Jan - 26 Feb 2025	Wed 16:30 - 19:00 (English) & Sat 10:00 - 12:30 (Maths)	18 Jan 2025 10:00 - 12:30 1 Mar 2025 10:00 - 12:30	
Chinese New Year Intensive - A	25 Jan - 3 Feb 2025*	Mon, Tue & Sat 10:00-12:30 & 13:30 - 16:00	18 Jan 2025 10:00 - 12:30 15 Feb 2025 10:00 - 12:30	
Chinese New Year Intensive - B	25 Jan - 4 Feb 2025* & 8,15, 22 Feb & 1 Mar 2025	Mon - Sat 10:00 - 12:30	18 Jan 2025 10:00 - 12:30 1 Mar 2025 Take Home	

*There are no classes on Sundays and Public Holidays.

▶▶ SAT ESSENTIALS II

English & Writing | Math

- Applies the classic questions, fundamentals, and strategy to analyze the 2 mock tests
- Detailed review of each mock test to identify and correct errors

Recommended for:
Students who have taken the SAT Essentials (full course) and completed all 2 mocks

SAT

Essentials II Course

Cost: \$3,000

 5 Hours of Instruction  Mock Review (Must have completed Essentials I course)

We are happy to inform you that the schedule for the SAT Essentials II courses will be announced soon. We would like to invite you to express your interest in this course by contacting us.

▶▶ SAT BOOT DRILLING

Math/English Section

- Covers all the fundamental concepts
- Techniques for approaching 25+ specific SAT question types
- Drilling sets and review for 500+ practice questions

Recommended for:

Students who want the most comprehensive and challenging SAT test preparation possible.

SAT**SAT Boot Drilling - Math/English Section****Cost: \$11,100 - \$20,200**

🕒 20-40 Hours of Instruction (Must have completed Essentials I course)

Students are required to bring their own laptop or iPad

Course Type	Period	Day & Time	Official Test Date
Winter Weekend - A	7 Dec 2024 - 8 Feb 2025	Sat 13:30 - 17:30	8 Mar 2025
Christmas Intensive	16 Dec - 31 Dec 2025	Mon - Fri 13:30 - 17:30	
Winter Weekend - C	28 Dec - 1 Mar 2025	Sat 13:30 - 17:30	

*There are no classes on Sundays and Public Holidays.

▶▶ SAT MINI POWER

4 Digital Mock Tests | Detailed Review Session with Test Prep Teacher

- Intensive drilling includes one digital mock SAT per session
- Detailed reviews of each mock test to identify and correct errors

Recommended for:

Students with strong base knowledge, who want to push their scores higher and be prepared for the timing of the test

SAT**SAT Mini Power****Cost: \$6,200 per course/ \$1,550 per day**

📖 4 Digital Mock Tests 🕒 8 hours of Review

(Students must have obtained a score of 1350+ in either SAT Mock or Official Exam)

Students are required to bring their own laptop or iPad

Course Type	Period	Day & Time	Official Test Date
Weekend Intensive A	4 Jan - 25 Jan 2025	Sat 10:00 - 13:00 Mock 14:00 - 16:00 Review	8 Mar 2025
Christmas Intensive	17 Dec - 20 Dec 2024	Tue - Fri 10:00 - 13:00 Mock 14:00 - 16:00 Review	
Weekend Intensive B	8 Feb - 1 Mar 2025	Sat 10:00 - 13:00 Mock 14:00 - 16:00 Review	
Chinese New Year Intensive	25 Jan - 1 Feb 2025*	Mon - Sat 10:00 - 13:00 Mock 14:00 - 16:00 Review	

*There are no classes on Sundays and Public Holidays.

▶▶ SAT MATH BUILDER

The SAT Math Builder course is designed for grades 9 - 10 students who want to achieve top scores on SAT Math. Students will gain a solid understanding of the fundamental SAT Math concepts that appear on the test. They will learn rigorous techniques and strategies to avoid mistakes and deal with difficult questions.

SAT**SAT Math Builder****Cost: \$5,500**

🕒 10 Hours of Instruction

We are happy to inform you that the schedule for the SAT Math Builder will be announced soon. We would like to invite you to express your interest in this course by contacting us.

TEST PREPARATION: ACT

The ACT is another alternative to the SAT for students applying to US universities, and our ACT courses utilize the same proven test preparation methodology we've used on our SAT courses to help students get good results.

▶▶ ACT Boot Camp

English | Math | Reading | Science

- Covers all the fundamental concepts
- Techniques for approaching 50+ specific ACT question types
- Drilling sets and review for 1000+ practice questions

Recommended for:

Students who want the most comprehensive and challenging ACT test preparation possible.

ACT	Boot Camp	Cost: \$36,500
	🕒 65 Hours of Instruction 📅 3 Mock Tests (Material Fee \$500 will be charged separately)	

Course Type	Period	Day & Time	Mock Test Date	Official Test Dat
Winter Weekend Intensive A	30 Nov 2024 - 1 Feb 2025	Sat 10:00 - 12:30 & 13:30 - 17:30	23 Nov 2024 10:00 - 13:00 28 Dec 2024 Take Home 1 Feb 2025 Take Home	7 - 8 Feb 2025
Christmas Intensive	16 Dec - 31 Dec 2024	Mon - Fri 10:00 - 12:30 & 13:30 - 17:30	14 Dec 2024 10:00 - 13:00 28 Dec 2024 Take Home 4 Jan 2025 10:00 - 13:00	
Winter Weekend Intensive B	18 Jan - 22 Mar 2025	Sat 10:00 - 12:30 & 13:30 - 17:30	11 Jan 2025 10:00 - 13:00 15 Feb 2024 Take Home 29 Mar 2025 10:00 - 13:00	4 - 5 Apr 2025

*There are no classes on Sundays and Public Holidays.

“

I have recently received my ACT multiple-choice test scores and they are as follows: English 35, Math 35, Reading 35, and Science 35. Thank you for your time and extensive support, it wouldn't have been possible without your help.

- 2023/24 Admissions Consulting & ACT Prep Student



▶▶ ACT Essentials I

English | Math | Reading | Science

- Covers all the fundamental concepts
- Learn rigorous techniques and strategies to avoid mistakes
- Consists of an all new approach to write the optional essay

Recommended for:
Students looking for the introduction to ACT test preparation

ACT

Essentials I Course

Cost :\$16,300

 25 Hours of Instruction (No Essay)  3 Mock Tests (Material Fee \$500 will be charged separately)

Course Type	Period	Day & Time	Mock Test Date and Time	Official Test Date
Christmas Intensive A	16 Dec - 31 Dec 2024*	Mon - Fri 10:00 - 12:30	14 Dec 2024 10:00 - 13:00 28 Dec 2024 Take Home 4 Jan 2025 10:00 - 13:00	7-8 Feb 2025
Winter Weekend Intensive A	30 Nov 2024 - 1 Feb 2025	Sat 10:00 -12:30	23 Nov 2024 10:00 - 13:00 28 Dec 2024 Take Home 1 Feb 2025 Take Home	
Chinese New Year Intensive	25 Jan - 4 Feb 2025* & 8,15, 22 Feb & 1 Mar 2025	Mon - Sat 10:00 -12:30 & 13:30-16:00	18 Jan 2025 10:00 - 13:00 4 Feb 2025 Take Home 8 Mar 2025 10:00 - 13:00	4-5 Apr 2025
Winter Regular	18 Feb - 20 Mar 2025	Tue & Thur 16:30 - 19:00	15 Feb 2025 10:00 - 13:00 8 Mar 2025 10:00 - 13:00 22 Mar 2025 10:00 - 13:00	
Winter Weekend Intensive B	18 Jan - 22 Mar 2025	Sat 10:00 - 12:30	11 Jan 2025 10:00 - 13:00 8 Mar 2025 Take Home 29 Mar 2025 10:00 - 13:00	

*There are no classes on Sundays and Public Holidays.

▶▶ ACT Essentials II

English | Math | Reading | Science



- Applies the classic questions, fundamentals, and strategy to analyze the 3 mock tests
- Detailed review of each mock test to identify and correct errors

Recommended for:
Students who have taken the ACT Essentials (full course) and completed all 3 mocks

ACT

Essentials II Course

Cost: \$4,500

 7.5 Hours of Instruction  3 Mock Tests Review (Designed for student who completed Essentials I course)

We are happy to inform you that the schedule for the ACT Essentials II courses will be announced soon. We would like to invite you to express your interest in this course by contacting us.

**Check out 2024 & 2025
Official SAT/ACT/SSAT
Test Dates:**



▶▶ ACT Power Course

5 Full Tests | Detailed Review Session with Test Prep Teacher

- Intensive drilling includes one full mock ACT per session
- Detailed review of each mock test to identify and correct errors

Recommended for:

Students with strong base knowledge, who want to push their scores higher and be prepared for the timing of the test.

ACT

Power Course

Cost: \$7,750 per course / \$1,550 per day

📅 5 Mock Tests ⌚ 10 Hours of Review

Course Type	Period	Day & Time	Official Test Date
Christmas Intensive B	17 Dec - 21 Dec 2024	Mon - Sat 10:00 - 14:00 Mock 15:00 - 17:00 Review	7 - 8 Feb 2025
Chinese New Year Intensive	25 Jan - 3 Feb 2025*		
Winter Weekend Regular A	8 Feb - 8 Mar 2025	Sat 10:00 - 14:00 Mock 15:00 - 17:00 Review	4 - 5 Apr 2025
Winter Weekend Regular B	1 Mar - 29 Mar 2025		

*There are no classes on Sundays and Public Holidays.

TEST PREPARATION: SSAT

Our range of SSAT courses is built on years of expertise, world-class content development, and an exam-tested approach that builds students' competence and confidence on test day.

▶▶ SSAT Boot Camp

Reading | Essay Writing Strategies | Extensive Vocabulary

- Prepare students with strategies for all sections of the SSAT
- Combine SSAT Essentials and SSAT English Builder into one unified course
- Teach 1600+ high frequency vocabulary words

Recommended for:

Students who want comprehensive preparation for the SSAT/ISEE with a rigorous schedule

SSAT

Boot Camp

Cost: \$19,600

⌚ 40 Hours of Instruction 📅 3 Mock Tests (Material Fee \$500 will be charged separately)

Course Type	Period	Day & Time	Mock Test Date	Official Test Date
Christmas Intensive	16 Dec - 31 Dec 2024*	Mon - Fri 11:00 - 13:00 & 14:00 - 16:00	14 Dec 2024 10:00 - 13:00 21 Dec 2024 Take Home 31 Dec 2024 Take Home	4 Jan 2025
Winter Regular	13 Nov 2024 - 14 Dec 2024	Wed & Thur 16:30 - 18:30 & Sat 10:00 - 12:00 & 13:00 - 15:00	9 Nov 2024 10:00 - 13:00 23 Nov 2024 Take Home 21 Dec 2024 10:00 - 13:00	
Winter Weekend	21 Dec 2024 - 22 Feb 2025	Sat 11:00 - 13:00 & 14:00 - 16:00	14 Dec 2024 10:00 - 13:00 18 Jan 2025 Take Home 22 Feb 2025 Take Home	1 Mar 2025
Chinese New Year Intensive	25 Jan - 8 Feb 2025	Mon - Sat 11:00 - 13:00 & 14:00 - 16:00	18 Jan 2025 10:00 - 13:00 31 Jan 2025 Take Home 15 Feb 2025 10:00 - 13:00	

*There are no classes on Sundays and Public Holidays.

▶▶ SSAT Essentials

Reading | Verbal | Math | Essay



- Lessons begin with exercises that teach 1,000 high-frequency SSAT words
- Comprehensive overview of all the sections of the test, covering the essential concepts and strategies
- Also available for ISEE students

Recommended for: *Students in early and middle school looking for an introduction to test preparation*

SSAT

Essentials I Course

Cost: \$9,800

 20 Hours of Instruction  2 Mock Tests (Material Fee \$250 will be charged separately)

Course Type	Period	Day & Time	Mock Test Date	Official Test Date
Christmas Intensive A	16 Dec - 31 Dec 2024 *	Mon - Fri 11:00 - 13:00	14 Dec 2024 10:00 - 13:00 31 Dec 2024 Take Home	4 Jan 2025
Christmas Intensive B	20 Dec 2024 - 3 Jan 2025	Mon - Sat 11:00 - 13:00	14 Dec 2024 10:00 - 13:00 3 Jan 2025 Take Home	
Winter Regular A	13 Nov 2024 - 14 Dec 2024	Wed 16:30 - 18:30 Sat 10:00 - 12:00	9 Nov 2024 10:00 - 13:00 21 Dec 2024 10:00 - 13:00	1 Mar 2025
Winter Regular B	21 Dec 2024 - 22 Feb 2025	Sat 11:00 - 13:00	14 Dec 2024 10:00 - 13:00 22 Feb 2025 Take Home	
Chinese New Year Intensive	25 Jan - 8 Feb 2025	Mon - Sat 14:00 - 16:00	18 Jan 2025 14:00 - 17:00 15 Feb 2025 14:00 - 17:00	

*There are no lessons on Sundays and Public Holidays.

SSAT

Essentials II Course

Cost: \$2,400

 4 Hours of Instruction and Mock Review (Designed for student who completed Essentials I course)

Course Type	Period	Day & Time	Official Test Date
Christmas Intensive A	21 & 28 Dec 2024	Sat 14:00 - 16:00 Review	4 Jan 2025
Christmas Intensive B	4 & 11 Jan 2025		
Winter Weekend	15 & 22 Mar 2025	Sat 14:00 - 16:00 Review	1 Mar 2025
Chinese New Year Intensive	15 & 22 Feb 2025		

▶▶ SSAT English Builder

SSAT/Intermediate SAT Vocabulary | SSAT Essay Writing & Fundamentals of Persuasive Writing

- Learn 600+ SSAT and SAT vocabulary words
- Lay the foundations for effective persuasive writing for younger students

Recommended for: *Students who are preparing for the SSAT/ISEE or who want a basis for SAT Preparation*

SSAT

English Builder Course

Cost: \$9,800

 20 Hours of Instruction  1 Mock Test (Material Fee \$250 will be charged separately)

Course Type	Period	Day & Time	Mock Test Date and Time	Official Test Date
Christmas Intensive A	16 Dec - 31 Dec 2024*	Mon - Fri 14:00 - 16:00	4 Jan 2025 10:00 - 13:00	4 Jan 2025
Christmas Intensive B	20 Dec 2024 - 3 Jan 2025	Mon - Sat 14:00 - 16:00	4 Jan 2025 10:00 - 13:00	
Winter Regular	14 Nov 2024 - 14 Dec 2024	Thu 16:30 - 18:30 Sat 13:00 - 15:00	21 Dec 2024 10:00 - 13:00	1 Mar 2025
Winter Weekend	21 Dec 2024 - 22 Feb 2025	Sat 14:00 - 16:00	22 Feb 2025 Take Home	
Chinese New Year Intensive	25 Jan - 8 Feb 2025	Mon - Sat 11:00 - 13:00	15 Feb 2025 11:00 - 14:00	

*There are no lessons on Sundays and Public Holidays.

 Free course retakes via either online or on-site class

▶▶ SSAT Mini Power Course

3 Full Tests | Detailed Review Session with Test Prep

Teacher

- Intensive drilling includes one full mock SSAT per session
- Detailed review of each mock test to identify and correct errors

Recommended for:

Students with strong base knowledge, who want to push their scores higher and be prepared for the timing of the test

SSAT

Mini Power Course

Cost: \$4,650 per course / \$1,550 per day

📅 3 Mock Tests ⌚ 6 Hours of Review

Course Type	Period	Day & Time	Official Test Date
Christmas Intensive A	16 - 18 Dec 2024	Mon - Wed 10:00 - 13:00 Mock 14:00 - 16:00 Review	4 Jan 2025
Christmas Intensive B	19 - 21 Dec 2024	Thur - Sat 10:00 - 13:00 Mock 14:00 - 16:00 Review	
Chinese New Year Intensive	6 - 8 Feb 2025	Thur - Sat 10:00 - 13:00 Mock 14:00 - 16:00 Review	1 Mar 2025
Winter Weekend Regular A	14, 21 & 28 Dec 2024	Sat 10:00 - 13:00 Mock 14:00 - 16:00 Review	4 Jan 2025
Winter Weekend Regular B	1, 8 & 15 Feb 2025		1 Mar 2025

TEST PREPARATION: IELTS AND TOEFL

The IELTS and TOEFL are the two most widely accepted standardized tests of English language proficiency for non-native English language speakers wishing to enroll in universities. Our IELTS and TOEFL courses help our students improve test results through our proprietary approach, which focuses on overall linguistic competence and confidence in the usage of English as a communicative tool.

▶▶ IELTS AND TOEFL

- Expand vocabulary and knowledge of idiomatic phrases and academic collocations
- Identify problem areas within different test sections
- Apply Classic Question based strategies to effectively answer test questions

We are happy to inform you that the schedule for the upcoming IELTS and TOEFL courses will be announced soon. We would like to invite you to express your interest in this course by contacting us.



ACADEMIC TUTORING: PRE-IB/AP ENGLISH COURSE

Thinking of getting a head start on IB or AP English? Our pre-IB/AP English courses are designed to teach the fundamental skills that are required to excel in reading, writing, and analysis.

▶▶ PRE-IB/AP ENGLISH

Literary and Rhetorical Analysis | Essay Writing

- Instill the skills needed to earn a 7 in IB English or a 5 in AP English
- Teach how to write high-scoring essays for IB/AP coursework and exams
- Prepare students to read and analyze the most challenging literary and language texts
- Ready students for the demands of both literature and language in IB and AP courses

PRE-IB/AP

English Course

Cost: \$9,800

⌚ 20 Hours of Instruction (Material Fee \$250 will be charged separately)

Course Type	Period	Day & Time	Remark
Christmas Intensive	16 Dec - 31 Dec 2024*	Mon - Fri 10:00 - 12:00	Suitable for G9 - G10 Students
Chinese New Year Intensive	25 Jan - 3 Feb 2025	Mon - Sat 11:00 - 13:00 & 14:00 - 16:00	
Winter Regular - A	20 Dec 2024 - 28 Feb 2025	Fri 17:00 - 19:00	
Winter Regular - B	21 Dec 2024 - 22 Feb 2025	Sat 10:00 - 12:00	

*There are no classes on Sundays and Public Holidays.

ACADEMIC TUTORING: IB TEST PREPARATION

Our IB Test Preparation program teaches students how to apply the knowledge they learn in school to the IB examinations, a common struggle for many students. Using our proven test preparation methodology, our IB trained teachers will help students excel in the exam.

▶▶ IB ENGLISH (LANGUAGE AND LITERATURE)

Exam Preparation

- Analyse a wide range of non-fiction text types
- Identify structural features and stylistic devices
- Organise and compose a well-structured commentary essay

Recommended for:

IBDP Language and Literature students, first and second year, SL and HL

▶▶ IB ENGLISH (LITERATURE)

Exam Preparation

- Analyse a wide range of fiction text types
- Identify structural features and stylistic devices
- Organise and compose a well-structured commentary essay

Recommended for:

IBDP Literature students, first and second year, SL and HL

▶▶ IB HUMANITIES, MATH AND SCIENCE

Math | Physics | Chemistry | Biology | Economics

- Review fundamental concepts students have learned in school
- Learn subject-specific strategies for the IB examination
- Help student recognize and solve Classic Question types identified through decades of research

Recommended for:

Students who want or need to improve their performance on the IB examinations

▶▶ IB MATH COMMON CORE

- Learn the common core topics covered under the new IB Math HL/SL curricula
- Include concepts that can be applied to both the AA and AI curricula
- Familiarize students with exam-style questions from past exams

Recommended for:

Students who are studying or going to the first year of IB

**IB English Paper 1 (Literature) - Exam Preparation Course**

Cost: \$9,800

🕒 20 Hours of Instruction 📅 1 Mock Test (Material Fee \$250 will be charged separately)

Course Type	Period	Day & Time	Mock Test Date and Time	Remark
Christmas Intensive	16 Dec - 31 Dec 2024*	Mon - Fri 13:00 - 15:00	4 Jan 2025 13:00 - 14:30	Suitable for students whose IB score ranged from 4 to 7
Chinese New Year Intensive	25 Jan - 3 Feb 2025	Mon - Fri 11:00 - 13:00 & 14:00 - 16:00	15 Feb 2025 13:00 - 14:30	
Winter Regular	4 Dec 2024 - 26 Feb 2025	Wed 17:00 - 19:00	1 Mar 2025 13:00 - 14:30	

*There are no classes on Sundays and Public Holidays.

**IB English Paper 1 (Language & Literature) - Exam Preparation Course**

Cost: \$9,800

🕒 20 Hours of Instruction 📅 1 Mock Test (Material Fee \$250 will be charged separately)

Course Type	Period	Day & Time	Mock Test Date and Time	Remark
Christmas Intensive	16 Dec - 31 Dec 2024*	Mon - Fri 10:00 - 12:00	4 Jan 2025 10:00 - 11:30	Suitable for students whose IB score ranged from 4 to 7
Chinese New Year Intensive	25 Jan - 3 Feb 2025	Mon - Fri 11:00 - 13:00 & 14:00 - 16:00	15 Feb 2025 10:00 - 11:30	
Winter Regular	7 Dec 2024 - 8 Feb 2025	Sat 10:00 - 12:00	15 Feb 2025 10:00 - 11:30	

*There are no classes on Sundays and public holidays.

**IB Preparation Courses - IB Math Common Core**

Cost: \$7,800

🕒 15 Hours of Instruction 📅 2 Mock Tests (Material Fee \$250 will be charged separately)

Course Type	Period	Day & Time	Mock Test Date & Time	Remark
Christmas Intensive - A	16 Dec - 31 Dec 2024	Mon - Fri 10:00 - 11:30	14 Dec 2024 10:00 - 11:00 4 Jan 2025 10:00 - 11:00	Suitable for both IB AA and IB AI Students (Both SL & HL Students)
Christmas Intensive - B	18 Dec 2024 - 3 Jan 2025*	Mon - Fri 13:30 - 15:00	14 Dec 2024 10:00 - 11:00 11 Jan 2025 10:00 - 11:00	
Chinese New Year Intensive	25 Jan - 3 Feb 2025*	Mon - Sat 11:00 - 12:30 & 13:30 - 15:00	18 Jan 2025 10:00 - 11:00 6 Feb 2025 10:00 - 11:00	

*There are no classes on Sundays and public holidays.

**IB Preparation Course - IB Chemistry**

Cost: \$9,800

🕒 20 Hours of Instruction 📅 1 Mock Test (Material Fee \$250 will be charged separately)

IB Subject / Course Type	Period	Day & Time	Mock Test Date & Time	Remark	
New Chem Common Core - Year 1	Christmas Intensive	16 Dec- 31 Dec 2024*	Mon - Fri 10:00 - 12:00	4 Jan 2025 10:00 - 11:30 (SL) 4 Jan 2025 10:00 - 12:30 (HL)	Suitable for both IB HL and IB SL Students
	Chinese New Year Intensive	27 Jan - 4 Feb 2025*	Mon - Sat 11:00 - 13:00 & 14:00 - 16:00	8 Feb 2025 10:00 - 11:30 (SL) 8 Feb 2025 10:00 - 12:30 (HL)	
New Chem Common Core - Year 2	Christmas Intensive	16 Dec- 31 Dec 2024*	Mon - Sat 10:00 - 12:00	4 Jan 2025 10:00 - 11:30 (SL) 4 Jan 2025 10:00 - 12:30 (HL)	
	Chinese New Year Intensive	27 Jan - 4 Feb 2025*	Mon - Sat 11:00 - 13:00 & 14:00 - 16:00	8 Feb 2025 10:00 - 11:30 (SL) 8 Feb 2025 10:00 - 12:30 (HL)	

*There are no classes on Sundays and public holidays.

**IB Preparation Course - IB Economics & Physics**

Cost: \$11,700

🕒 24 Hours of Instruction 📅 1 Mock Test (Material Fee \$250 will be charged separately)

IB Subject / Course Type	Period	Day & Time	Mock Test Date & Time	Remark	
Economics	Christmas Intensive (Year 1)	16 Dec - 31 Dec 2024*	Mon - Sat 10:00 - 12:00	4 Jan 2025 10:00 - 11:00	Suitable for both IB HL and IB SL Students
	Chinese New Year Intensive (Year 1)	25 Jan - 4 Feb 2025*	Mon - Sat 11:00 - 13:00 & 14:00 - 16:00	8 Feb 2025 10:00 - 11:00	
Physics (Common Core)	Christmas Intensive	16 Dec - 31 Dec 2024*	Mon - Sat 10:00 - 12:00	4 Jan 2025 10:00 - 11:00	
	Chinese New Year Intensive	25 Jan - 4 Feb 2025*	Mon - Sat 11:00 - 13:00 & 14:00 - 16:00	8 Feb 2025 10:00 - 11:00	

*There are no classes on Sundays and public holidays.

ACADEMIC TUTORING: EDGE WRITING

EDGE Writing Progression Path

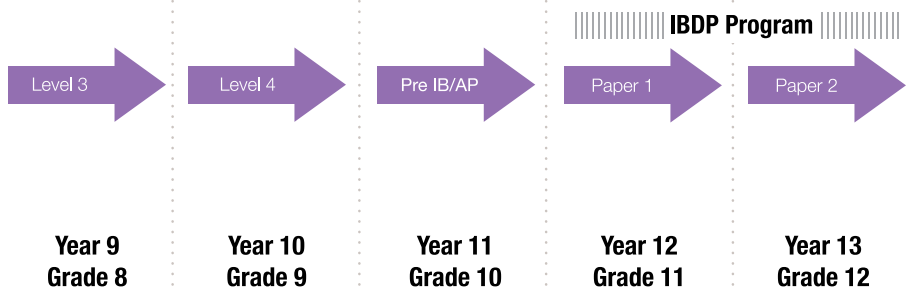

The Edge Writing Courses have been tailored to prepare students for the academic demands of international exams such as the I/GCSE, MYP, IB, and A-Level. Throughout all levels of the course, our students learn strategic approaches to a range of essay formats and develop their ability to analyze and summarize information in an academic context.

▶▶ EDGE WRITING

- Introduce students to the fundamentals of essay writing and grammar
- Encourage and foster fluency and organization in writing
- Introduce students to formal structures in academic writing

Recommended for:
Secondary school students
wanting to improve their
academic writing skills.

EDGE

Edge Writing Course - Level 1 & 2 Cost: \$8,000 (10 lessons) / \$13,500 (20 lessons)

🕒 Hours of Instruction for Each Level (Material Fee \$600 will be charged separately)

Course Type	Period	Day & Time	Remark
Regular A	2 Dec 2024 - 13 Feb 2025*	Mon & Thu 16:00 - 18:00	Suitable for Grade 6+ and English as a Second Language student Placement test is required
Christmas Intensive (10 lessons)	16 Dec - 31 Dec 2024*	Mon - Fri 11:00 - 13:00	
Weekend Course	7 Dec 2024 - 26 Apr 2025*	Sat 17:00 - 19:00	

*There are no classes on Sundays and public holidays.

EDGE

Edge Writing Course - Level 3 & 4 Cost: \$9,000 (10 lessons)/\$14,400 (20 lessons)

🕒 Hours of Instruction for Each Level (Material Fee \$600 will be charged separately)

Course Type	Period	Day & Time	Remark
Regular A	2 Dec 2024 - 13 Feb 2025*	Mon & Thu 16:00 - 18:00	Placement test is required
Christmas Intensive (10 lessons)	16 Dec - 31 Dec 2024*	Mon - Fri 14:00 - 16:00	
Weekend Course	7 Dec 2024 - 26 Apr 2025*	Sat 15:00 - 17:00	

*There are no classes on Sundays and public holidays.

ACADEMIC TUTORING: IGCSE WRITING & MATH

These courses aim to guide students through the process of interpreting non-fiction texts or analysing extracts in order to deliver a structured, well-balanced, and focused response.

IGCSE

IGCSE Commentary Essay Writing Course

Cost: \$8,800

⌚ 20 Hours of Instruction (Material Fee \$250 will be charged separately)

Course Type	Period	Day & Time	Remark
Christmas Intensive	16 Dec - 31 Dec 2024*	Mon - Fri 10:00 - 12:00	Suitable for IGCSE Lit. students (EDEXCEL, CIE and AQA)
Chinese New Year Intensive	25 Jan - 3 Feb 2025*	Mon - Sat 11:00 - 13:00 & 14:00 - 16:00	
Weekend Course	7 Dec 2024 - 8 Feb 2025	Sat 12:00 - 14:00	

*There are no lessons on Sundays and Public Holidays.

IGCSE

IGCSE Transactional Writing Course

Cost: \$8,800

⌚ 20 Hours of Instruction (Material Fee \$250 will be charged separately)

Course Type	Period	Day & Time	Remark
Christmas Intensive	16 Dec - 31 Dec 2024*	Mon - Fri 12:00 - 14:00	Suitable for IGCSE Lang. students (EDEXCEL, CIE and AQA)
Chinese New Year Intensive	25 Jan - 3 Feb 2025*	Mon - Sat 11:00 - 13:00 & 14:00 - 16:00	
Weekend Course	7 Dec 2024 - 8 Feb 2025	Sat 10:00 - 12:00	

*There are no lessons on Sundays and Public Holidays.

IGCSE

IGCSE Math Higher Tier Course

Cost: \$7,000

⌚ 15 Hours of Instruction (Material Fee \$250 will be charged separately)

Course Type	Period	Day & Time	Remark
Christmas Intensive	16 Dec - 31 Dec 2024*	Mon - Sat 11:00 - 12:30	Suitable for Higher Tier / Extended Maths students (EDEXCEL and CIE)
Chinese New Year Intensive	25 Jan - 3 Feb 2025*	Mon - Sat 11:00 - 12:30 & 13:30 - 15:00	
Weekend Course	21 Dec 2024 - 22 Feb 2025	Sat 15:00 - 16:30	

*There are no lessons on Sundays and Public Holidays.



“

Glad to share my happiness of my IB results 45/45. Thanks for going through the ups and downs with me in studying LitA and also TOK. From the endless IOs to the amendments of TOK essays, you have guided me through the bits and pieces, enabling me to achieve such a satisfactory grade. Grateful to be taught by such a caring and supportive teacher.

-IB English HL Student

Special Program

Descriptive Writing

The Descriptive Writing course is designed for grades 6 - 7 students in ISEB/DSE/MYP/IGCSE. The course focuses on strengthening students' creative writing skills to prepare them for success in their assignments and exams.

SPECIAL

Descriptive Writing

Cost: \$8000

⌚ 20 Hours of Instruction (Material Fee \$250 will be charged separately)

Course Type	Period	Day & Time	Remark
Regular A	10 Dec 2024 - 11 Feb 2025	Tue 16:00 - 18:00	Suitable for G6-G7 Students
Christmas Intensive	16 Dec - 31 Dec 2024*	Mon - Fri 11:00 - 13:00	
Weekend Course	11 Jan - 15 Mar 2025	Sat 14:00 - 16:00	

*There are no lessons on Sundays and Public Holidays.

“

This course deepened my understanding of writing and what techniques I should use to make my writing better. The material provided is well written and the teachers communicate effectively.

- Summer Descriptive Writing Student

“

I further developed more knowledge which might not have been covered at school but might appear on the SAT. I will recommend it to my friends and tell them the course will give them guaranteed improvement.

- SAT Math Builder Student



Hong Kong's Premier Test Preparation Since 2008

BECAUSE RESULTS MATTER!

OUR TEAM

**THE EDGE
STUDENT'S LATEST
EXAM RESULTS:**

**ACT
36/36**

**SAT
1600/1600**

**SSAT
99%
Percentile**

**IB
45/45**

The Edge's Admissions Consultants and Academic Tutors



**15+
Years
Exp.**

Collin Law

J.D. Candidate, Yale Law School;
B.A., Columbia University



**26+
Years
Exp.**

Joyce Yin

M.Ed. University of
Massachusetts;
B.S. Boston University



**9+
Years
Exp.**

Gary Keung

M.A. University
College London;
B.A. University of
Southern California



**4+
Years
Exp.**

John Louca

B.A. University of Cambridge



**5+
Years
Exp.**

David Tian

M.A. Johns Hopkins University;
M.A. Georgetown University;
B.A. University of Chicago



**4+
Years
Exp.**

Regina Ng

LL.B., London School of
Economics and Political Science;
LL.M. Chulalongkorn University



**16+
Years
Exp.**

Najeeb Sheikh

M.S. Louisiana State University;
M.S. North Carolina State University;
B.S. NY Polytechnic Institute



**11+
Years
Exp.**

Peter Thomas

B.A. University of Warwick;
PGCE University of Cambridge;
PhD University of Leicester



**5+
Years
Exp.**

Vivian Han

B.A. Bard College;
M.A. University of Chicago



**2+
Years
Exp.**

Jakob Broadhurst

B.A. University of Hong Kong;
PGDE. Education University
of Hong Kong



**10+
Years
Exp.**

Kieran McMahon

BSc Newcastle University



**10+
Years
Exp.**

Fabio Lupu

Ph.D. University of London
MPhil University of Birmingham

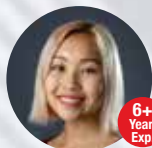

**6+
Years
Exp.**

Susan Su

B.S. Massachusetts Institute
of Technology



**2+
Years
Exp.**

Larry So

M.Eng. University of Cambridge;
M.A. Princeton University

**Admissions Consulting
| SAT | ACT | SSAT | IB
| AP | IGCSE | IELTS |
TOEFL**

GROUP STUDY DISCOUNTS are available. Contact us today for more information!

Supercharge your exam skills!

Enroll in our Winter Regular & Christmas Intensive Courses to prepare for your GCSE, IGCSE, A-Level, MYP, IB, and AP, and ace your SSAT, SAT & ACT.

- IGCSE English Writing & Math
- IB English & Math
- Descriptive Writing for G6-7 Students
- SSAT/SAT/ACT Boot Camp
- SSAT/SAT/ACT Essentials



Get Winter Group Discount!



Group of 2

12%
OFF

Group of 3

15%
OFF

Causeway Bay

2972 2555 / 6596 6834 (Whatsapp)
2/F Zoroastrian Building,
101 Leighton Road

Mong Kok

2783 7100 / 6596 6834 (Whatsapp)

Opening Hours:

Monday - Friday 10am - 8pm
Saturday 10am - 7pm



TheEdgeEDU

info@theedge.com.hk

www.theedge.com.hk



THE EDGE[®]
LEARNING CENTER

Hong Kong • Beijing • Vietnam

School Registration Number: 574147 (CWB) | 588342 (MK)